# Bouvé College of Health Sciences

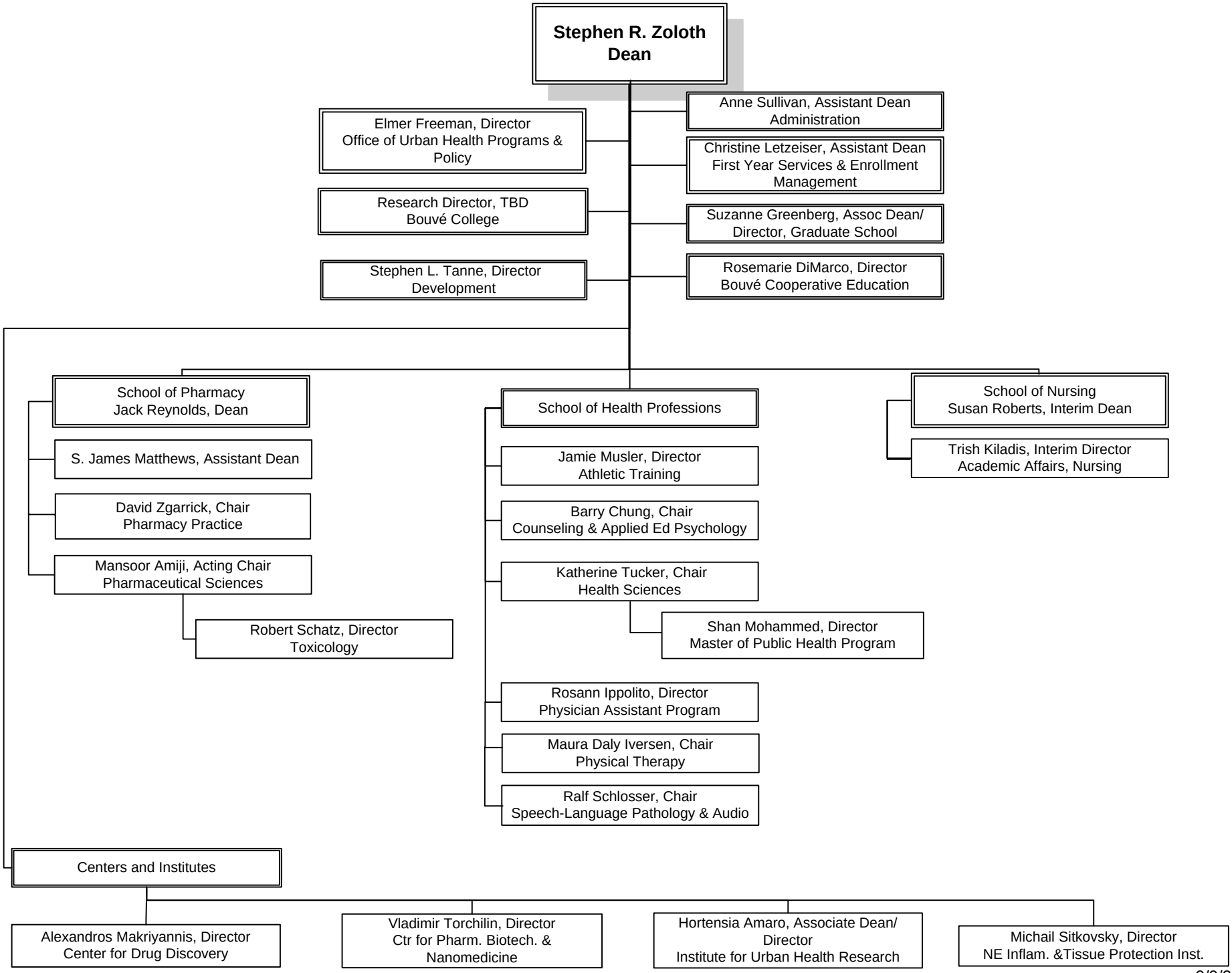


9/9/2009